

Transport Department Notice
Special Traffic And Transport Arrangements For
15th National Games Road Cycling (Men's Individual) Event

Notice is hereby given that in order to facilitate the 15th National Games Road Cycling (Men's Individual) Event, the following special traffic and transport arrangements will be implemented on 8 November 2025 (Saturday):

I. SPECIAL TRAFFIC ARRANGEMENT

A. Clearance Service Arrangement

Temporary control measures will be implemented on the Hong Kong-Zhuhai-Macao Bridge ("HZMB") on the day of the event, and all vehicles will be prohibited from using the bridge during the affected period. Special arrangements will be implemented on the clearance services at the Hong Kong Port ("HKP"), Zhuhai Port, and Macao Port of the HZMB with details as follows:

Directions	Temporary Control Time	Clearance Service Arrangement
Hong Kong to Zhuhai*/Macao	7.30 am – 12.30 pm	The Departure Hall of the Passenger Clearance Building and outbound Vehicle Clearance Plaza of the HZMB HKP will be closed to travellers and vehicles from 6.30 am to 12.30 pm.
Zhuhai*/Macao to Hong Kong	9.00 am – 12.30 pm	The Passenger Clearance Plaza and Vehicles Lanes of HZMB Zhuhai Port and Macao Port will be closed to travellers and vehicles from 8.00 am to 12.30 pm.

*Some cross-boundary ferry services between Zhuhai (Jiuzhou port) and Hong Kong will be suspended during the event on 8 November 2025.

B. Road Closures

Depending on the actual finishing time of the race and the reopening time of the road, the following road sections will be closed to all vehicular traffic on 8 November 2025 at the time specified below (except for race-related vehicles):

- (i) Shun Long Road (both bounds) from 6.30 am to 2.00 pm;
- (ii) Access road from Tuen Mun Chek Lap Kok Tunnel Road southbound to Shun Long Road from 6.30 am to 2.00 pm;
- (iii) Access road from Tuen Mun Chek Lap Kok Tunnel Road southbound to outbound Vehicle Clearance Plaza ("VCP") of HZMB HKP from 6.30 am to 12.30 pm;

- (iv) Access road from HZMB HKP to Shun Long Road from 6.30 am to 2.00 pm;
- (v) Access road from Chek Lap Kok Road eastbound to outbound VCP of HZMB HKP from 6.30 am to 12.30 pm;
- (vi) Access road from Chek Lap Kok Road eastbound to Shun Long Road from 6.30 am to 2.00 pm;
- (vii) Access road from North Lantau Highway westbound to Shun Long Road from 6.30 am to 2.00 pm
- (viii) Access road from North Lantau Highway eastbound to Shun Long Road from 6.30 am to 2.00 pm

C. Traffic Diversions

During the road closure periods, the following temporary traffic diversions will be implemented:

- (i) Affected vehicles on Tuen Mun Chek Lap Kok Tunnel Road southbound or HZMB HKP heading for North Lantau Highway will be diverted via Chek Lap Kok Road westbound, East Coast Road southbound, Scenic Road northbound, Chun Wan Road Interchange, Airport Road southbound and North Lantau Highway;
- (ii) Affected vehicles on North Lantau Highway heading for Tuen Mun Chek Lap Kok Tunnel Road or HZMB HKP will be diverted via Airport Road northbound, East Coast Road northbound, Chek Lap Kok Road northbound, and Tuen Mun Chek Lap Kok Tunnel Road or HZMB HKP; and
- (iii) Affected inbound private cars and goods vehicles heading for Tuen Mun Chek Lap Kok Tunnel will be diverted via Chek Lap Kok Road westbound, Sky City Interchange, Chek Lap Kok Road eastbound and Tuen Mun Chek Lap Kok Tunnel Road.

Please refer to Figure 1 and Figure 2 for the details of above temporary traffic diversion arrangements.

D. Traffic Control

Rolling roadblocks will be implemented along North Lantau Highway (both bounds), Penny's Bay Highway (both bounds), Magic Road (both bounds) and Fantasy Road (both bounds) from 10.20 am to 11.50 am, subject to the actual race time. Depending on the traffic situation, Police may temporarily suspend the traffic of slip road between North Lantau Highway (both bounds) and Penny's Bay Highway for not more than 30 minutes (subject to actual race time) to facilitate the implementation of traffic control measures. Motorists are also advised to drive with care and patience, and follow the directions of the Traffic Police and to take heed of traffic signs at the scene.

II. PUBLIC TRANSPORT ARRANGEMENTS

(A) Hong Kong-Zhuhai-Macao Bridge Shuttle Bus (Gold Bus) Service

<u>Directions</u>	<u>Gold Bus Service Hours (8 November 2025)</u>
Hong Kong to Zhuhai	<ul style="list-style-type: none">● Service will be suspended from 6.30 am[*] to 12.30 pm● Limited service will be maintained from 12.30 pm to 1.30 pm^{***}
Hong Kong to Macao	<ul style="list-style-type: none">● Service will be suspended from 6.30 am[*] to 12.30 pm
Macao to Hong Kong	<ul style="list-style-type: none">● Service will be suspended from 8.00 am^{**} to 12.30 pm
Zhuhai to Hong Kong	<ul style="list-style-type: none">● Service will be suspended from 8.00 am^{**} to 2.30 pm^{***}

* After the Hong Kong Port is closed to travellers and vehicles at 6.30 am, Gold Bus service will be suspended after picking up passengers who have completed departure procedures to Zhuhai/Macao

** After the Zhuhai/Macao Port is closed to travellers and vehicles at 8.00 am, Gold Bus service will be suspended after picking up passengers who have completed departure procedures to Hong Kong

*** As the local roads in Zhuhai remain closed due to the event, Gold Bus will provide limited service from Hong Kong to Zhuhai between 12.30 pm and 1.30 pm, while the Gold Bus from Zhuhai to Hong Kong will resume service at 2.30 pm

(B) Franchised Bus Services

(i) **Services Suspension**

The following bus services will be suspended at the specified time on the day of the event:

<u>Routes</u>	<u>Service Suspension Hours</u>
NLB B4	Suspension of Service between 10.00 am to 12.00 noon on 8 November 2025
CTB B5	
LWB R8 and R33	

(ii) **Route Diversions**

In connection with the temporary road closures and traffic diversions of Shun Long Road, the following bus routes will be diverted on 8 November 2025 (Saturday):

Routes	Direction	Diversion before resuming normal routeing
CTB A10, A11, A12, A17, A21, A22, A23, A25, A26, A28 and A29	To Urban / New Territories	<u>Before 10.00 am and between 1.00 pm and 2.00 pm</u> Via Shun Wui Road, Chek Lap Kok Road, East Coast Road, Scenic Road, Chun Wan Road Interchange, Airport Road and North Lantau Highway.
LWB A30, A31, A32, A38, A41, A41P, A42, A43, A43P, A46 and A47X		<u>Between 10.00 am and 1.00 pm to omit HZMB HKP</u> Via Cheung Lin Road, Airport South Interchange, Airport Road and North Lantau Highway
CTB A17, A23, A25 LWB A30, A42 and A46	To Airport	<u>From First Departure to 11.30 am to omit HZMB HKP</u> Via North Lantau Highway, Airport Road, Cheong Hong Road, Airport Road and Cheong Lin Road. <u>Between 11.30 am and 2.00 pm</u> Via North Lantau Highway, Airport Road, Cheong Hong Road, Airport Road, Cheong Lin Road, Sky City Interchange, Chek Lap Kok Road and Shun Fai Road.
CTB B5	To HZMB HKP	<u>Before 10.00 am and between 12.00 noon and 2.00 pm</u> Via North Lantau Highway, Airport Road, Cheong Lin Road, Airport South Interchange, Cheong Lin Road, Sky City Interchange, Chek Lap Kok Road and Shun Fai Road.
	To Sunny Bay PTI	<u>Before 10 am and between 12 noon to 2 pm</u> Via Shun Wui Road, Chek Lap Kok Road, East Coast Road, Scenic Road, Chun Wan Road Interchange, Airport Road and North Lantau Highway.

Routes	Direction	Diversion before resuming normal routeing
NLB B6	To Tung Chung Mun Tung Estate	Via Shun Wui Road, Chek Lap Kok Road, East Coast Road, Chek Lap Kok South Road, Shun Tung Road and Yu Tung Road.
	To HZMB HKP	Via Shun Tung Road, Chek Lap Kok South Road, Scenic Road, East Coast Road, Chek Lap Kok Road and Shun Fai Road.
LWB E33, E36 and E37	To Tuen Mun / Yuen Long	Via Tat Tung Road, Shun Tung Road, Chek Lap Kok South Road, Scenic Road, East Coast Road and Chek Lap Kok Road.
LWB E33, E33P, E36 and E37	To Airport	Via Tuen Mun Chek Lap Kok Link, Chek Lap Kok Road, East Coast Road, Scenic Road, Chek Lap Kok South Road, Tung Chung Waterfront Road, Yi Tung Road, Tung Chung Eastern Interchange, Yu Tung Road and Shun Tung Road.
LWB E37C	To Airport	Via Tuen Mun Chek Lap Kok Link, Chek Lap Kok Road, East Coast Road, Scenic Road and Chun Wan Road Interchange.
LWB E36A	To Tung Chung	Via Tuen Mun Chek Lap Kok Link, Chek Lap Kok Road, East Coast Road, Scenic Road, Chek Lap Kok South Road, Tung Chung Waterfront Road and Ying Hei Road.
	To Yuen Long	Via Ying Hei Road, Tung Chung Waterfront Road, Chek Lap Kok South Road, Scenic Road, East Coast Road and Chek Lap Kok Road
LWB R33	To Disneyland	<u>Before 10.00 am and between 12.00 noon and 2.00 pm</u> Via Chek Lap Kok Road, Sky City Interchange, Cheong Lin Road, Airport South Interchange, Airport Road and North Lantau Highway.

(iii) Temporary Bus Stop Arrangements

Temporary bus stop arrangements will be implemented for the following affected bus routes:

<u>Routes</u>	<u>Direction</u>	<u>Temporary bus stop arrangements</u>
CTB A10, A11, A12, A17, A21, A22, A23, A25, A26, A28, A29; and LWB A30, A31, A32, A33X, A34, A36, A37, A38, A41, A41P, A42, A43, A43P, A46 and A47X	To Urban/New Territories	The bus stop at HZMB HKP will be temporary suspended from 10.00 am to 1.00 pm.
	To Airport	The bus stop at HZMB HKP will be temporary suspended from the first departure until 11.30 am.
CTB A17, A23, A25; and LWB A30, A42 and A46	To Airport	The bus routes will be diverted via Cheong Hong Road to observe Terminal 1 before HZMB HKP from 11.30 am to 2.00 pm.
NLB A35	To HZMB HKP	The bus stop at HZMB HKP will be temporary suspended from the first departure until 11.30 am.
LWB E33, E36 and E37	To Tuen Mun / Yuen Long	The bus stop at Yu Tung Court, Shun Tung Road will be temporarily suspended from 6.30 am to 2.00 pm. Affected passengers may use the bus stop on Tat Tung Road outside Fu Tung Plaza.
LWB E32A, E36A, N31, S64P and NLB 37H	To Tung Chung / Airport	The bus stop at E Wun Secondary School, Man Tung Road will be temporarily suspended from 5.45 am to 8.30 am. Affected passengers may use the bus stop on Man Tung Road near Yi Tung Road.

(iv) Frequency Adjustment

NLB B6 (HZMB Hong Kong Port – Tung Chung Mun Tung Estate) will maintain hourly service from 10.00 am to 12.00 noon.

Note: The service frequency of the affected bus routes may subject to temporary adjustment according to actual traffic conditions, bus operators will put up notice to inform passengers.

(C) Mass Transit Railway (MTR) Services

The train frequency of Tung Chung Line will be enhanced on 8 November 2025 as follows:

<u>MTR Line</u>	<u>Period</u>	<u>Train Frequency (minutes)</u>
Tung Chung Line	9.30 am to 12.00 noon	5.5

During the event, the services of Airport Express Line and Disneyland Resort Line will be strengthened subject to passenger demand while the services of other MTR lines will remain normal.

(D) Cross-boundary Coaches, Cross-boundary Hire Car and Cross-boundary Goods Vehicles

Cross-boundary coaches, cross-boundary hire cars and cross-boundary goods vehicles via HZMB will be suspended during the implementation of special Clearance Services Arrangement.

III. RESTRICTION ON VEHICULAR ACCESS TO/FROM CAR PARKS AND HOTELS

Vehicular access to and from car parks and hotels within the affected area will not be allowed during the traffic control of Penny's Bay Highway (both bounds), Magic Road (both bounds) and Fantasy Road (both bounds) for around 30 minutes between 10.20 am to 11:50 am of 8 November 2025, subject to the actual race time. Motorists wishing to park their vehicles in these car parks and hotels are advised to do so before the implementation of traffic control measures and shall prepare to accept that their vehicles cannot leave hotels and car parks until the uplifting of these measures.

IV. REMOVAL OF ILLEGAL PARKED VEHICLES

Any vehicles found illegally parked within the areas of the special traffic arrangements specified above may be towed away by the Police without prior notice.

V. ATTENTION AND APPEAL

Members of the public should pay particular attention to the temporary road closures, traffic control and public transport arrangements on that day as follows:

- In view of the temporary closure of the Hong Kong-Zhuhai-Macao Bridge and the Hong Kong Port during the race, passengers are advised to use other boundary control points to travel to and from the Chinese Mainland.
- Due to rolling roadblocks on North Lantau Highway and Penny's Bay Highway, the TD anticipates that traffic in the Airport, the North Lantau Highway, Lantau Link, Airport Road and Chek Lap Kok Road will be more busy when compared with normal Saturdays.
- Members of the public and tourists planning to go to Hong Kong International Airport or Hong Kong Disneyland are advised to use railway services as far as possible.
- Motorists are advised to avoid driving to the affected areas, and in case of traffic congestion, motorists should exercise patience and drive with care, and follow the instructions of the Police on site.
- Journey time of bus services (including "A" and "E" routes) between Airport/North Lantau and Urban/New Territories Areas will be increased, then it may affect the regularity of the bus services from Urban/New Territories Areas to / from Airport/North Lantau. Passengers should allow more travelling time for their journey between Airport/North Lantau and Urban/New Territories.
- Appropriate traffic signs and traffic aids will be erected to guide motorists.
- Notices will be displayed by public transport operators to advise passengers of the above temporary traffic and transport arrangements. Actual road closure time will depend on actual finishing time of the event, and complete clearance for safe re-opening of roads to vehicular traffic.
- The TD and the Police will closely monitor the traffic situation. Other temporary road and traffic control measures, including adjusting the extent of road closure, and alteration or suspension of public transport services may be implemented by the Police at short notice depending on the actual traffic conditions. Members of the public are advised to stay alert to the latest traffic news through the media, or may browse the TD's website (www.td.gov.hk) or mobile application "HKeMobility" for information about the special traffic and transport information, or may also browse relevant public transport operators' website or mobile application for details of service changes.

LEE Chung-yan, Angela *Commissioner for Transport*

Figure 1: Traffic Diversion for Closure of Shun Long Road (Southbound)

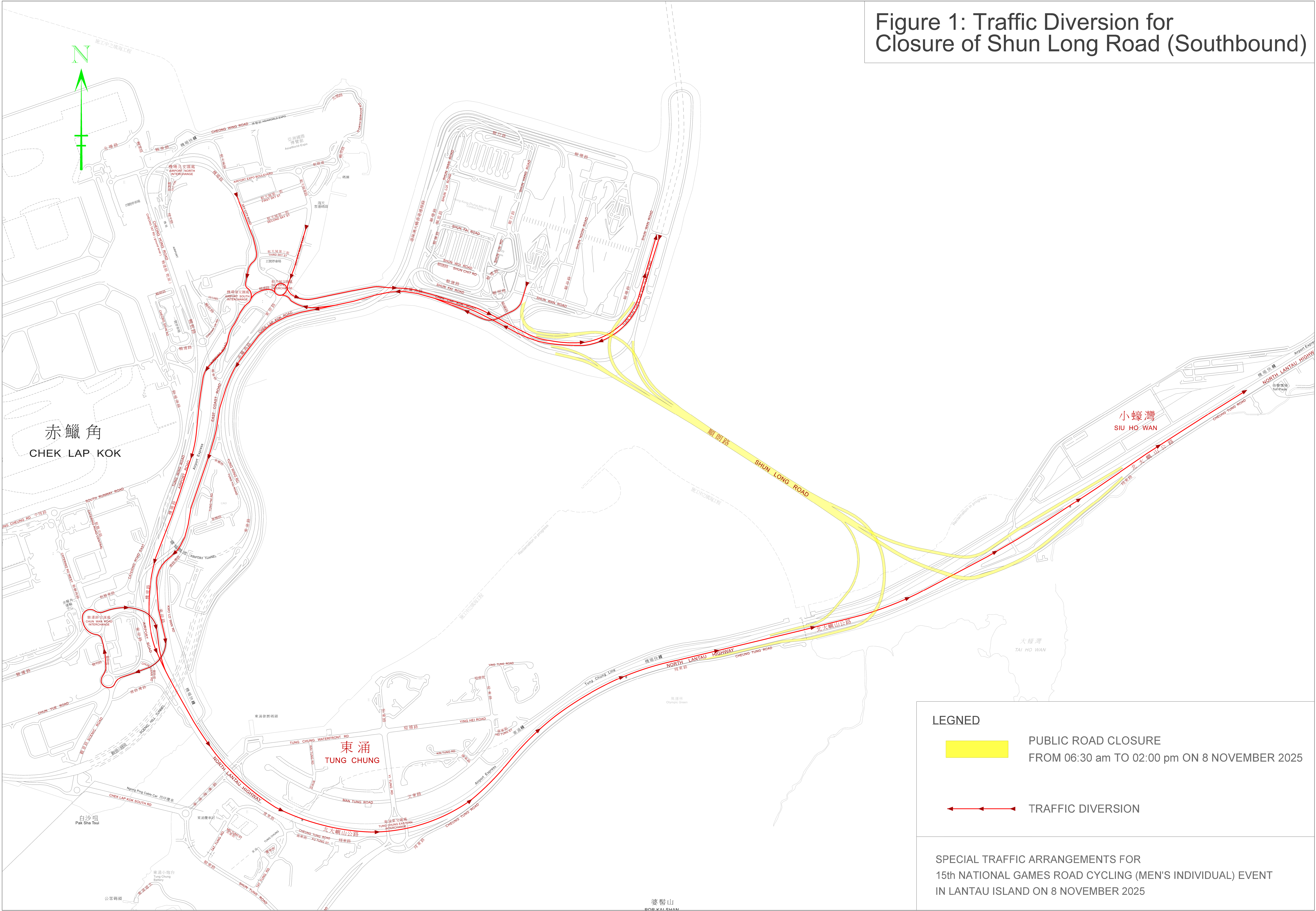

Figure 2: Traffic Diversion for Closure of Shun Long Road (Northbound)

